

Not to Scale

Starting 2/1/2021 from 7:00 am - 5:00pm

www.invarion.com

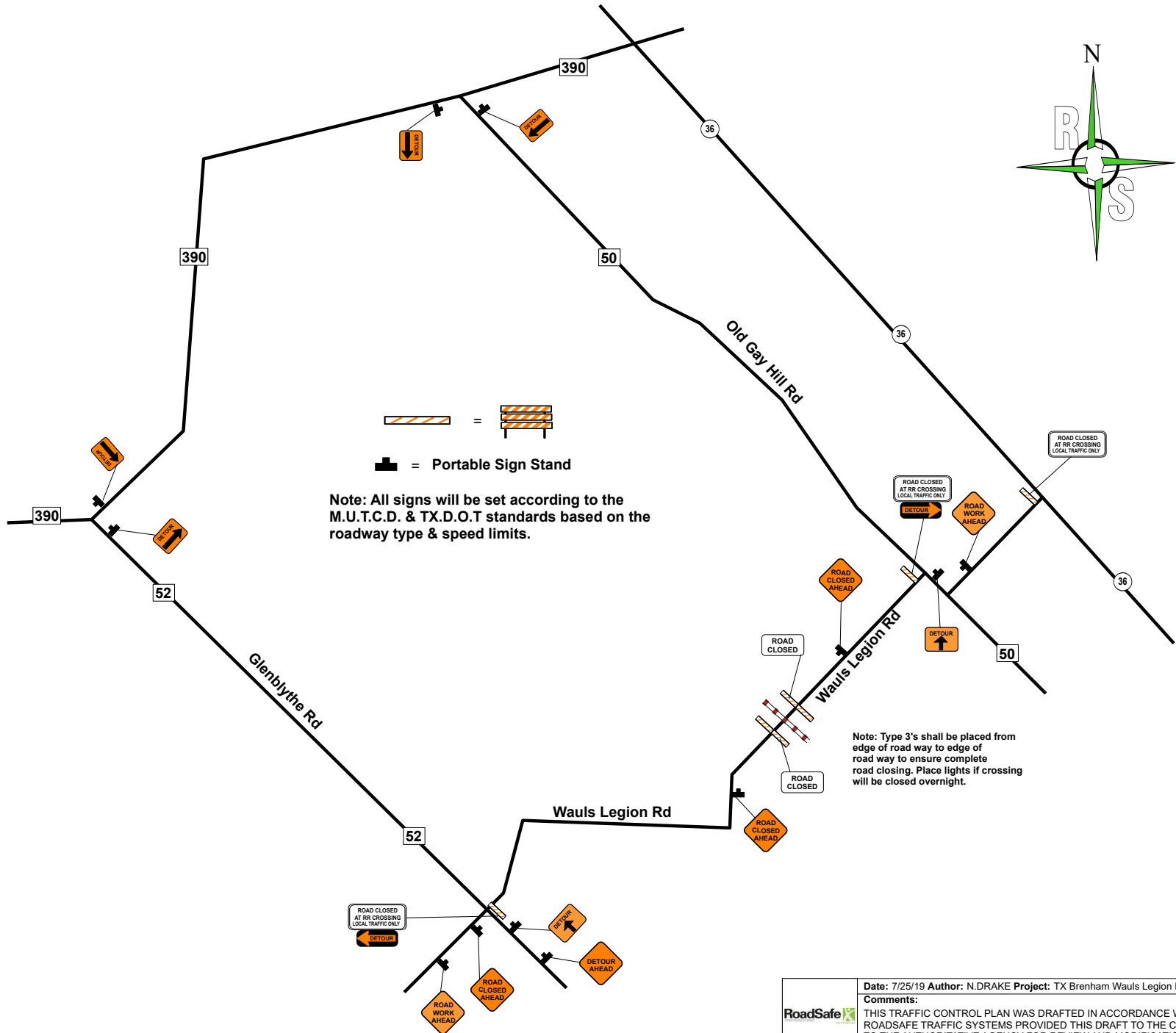
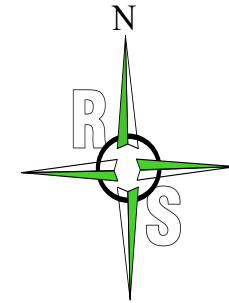

	Date: 7/25/19 Author: N.DRAKE Project: TX Brenham Wauls Legion Rd Sheet 1of1
	Comments: THIS TRAFFIC CONTROL PLAN WAS DRAFTED IN ACCORDANCE WITH M.U.T.C.D & TX.D.O.T. SPECIFICATIONS. ROADS SAFE TRAFFIC SYSTEMS PROVIDED THIS DRAFT TO THE CUSTOMER AS A SERVICE & IS TO BE SUBMITTED TO THE AUTHORITATIVE AGENCY FOR REVIEW AND MODIFICATION IF NEEDED. ROADS SAFE TRAFFIC SYSTEMS ASSUMES NO LIABILITY FOR ACCURACY OR VALIDITY.

Not to Scale

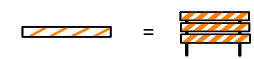
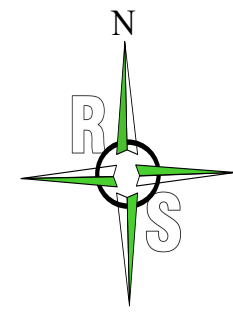
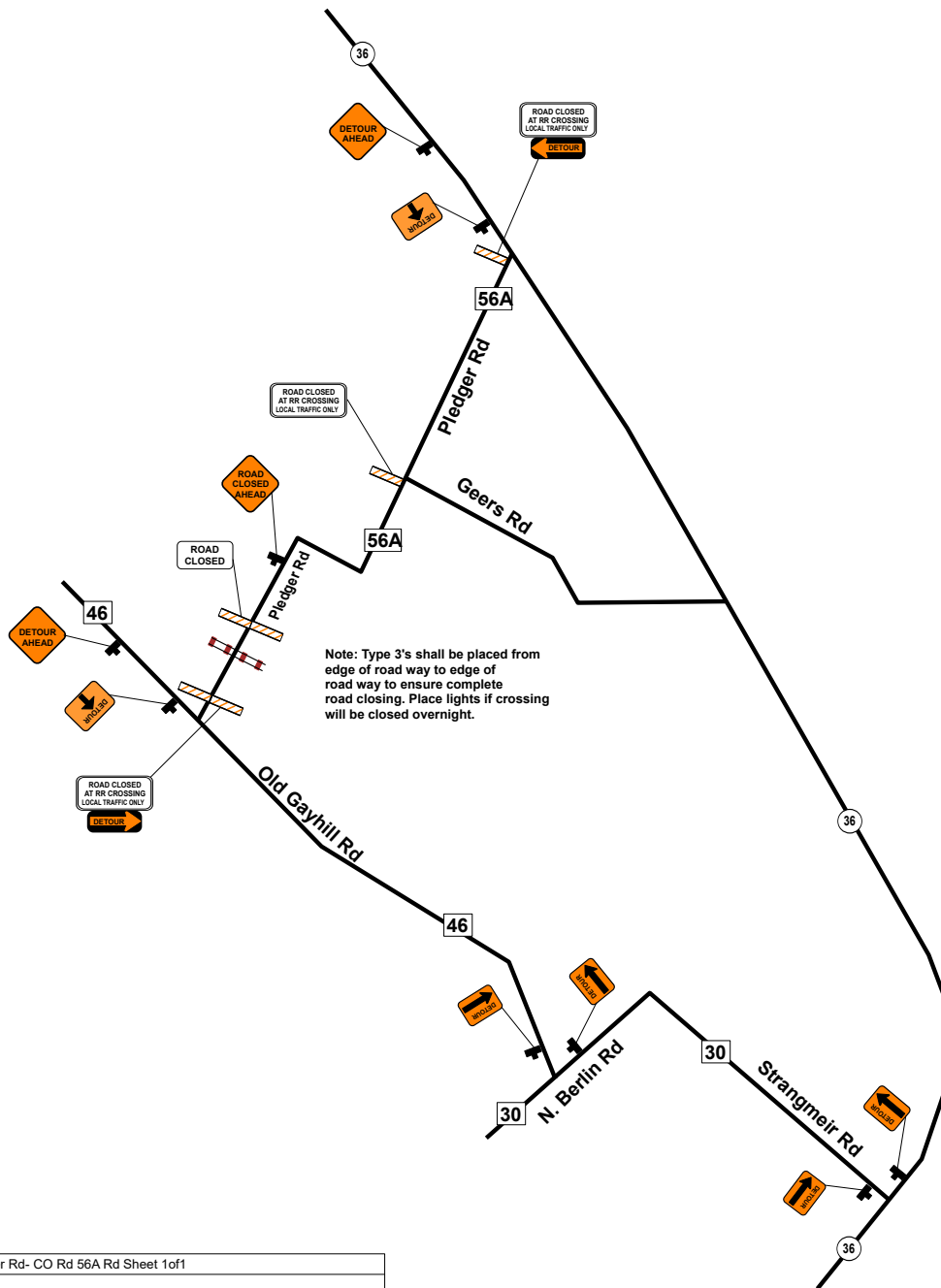

■ = Portable Sign Stand

Note: All signs will be set according to the M.U.T.C.D. & TX.D.O.T standards based on the roadway type & speed limits.

Note: Type 3's shall be placed from edge of road way to edge of road way to ensure complete road closing. Place lights if crossing will be closed overnight.

Date: 7/25/19 Author: N.DRAKE Project: TX Brenham Pledger Rd- CO Rd 56A Rd Sheet 1of1

Comments:



THIS TRAFFIC CONTROL PLAN WAS DRAFTED IN ACCORDANCE WITH M.U.T.C.D & TX.D.O.T. SPECIFICATIONS. ROADS SAFE TRAFFIC SYSTEMS PROVIDED THIS DRAFT TO THE CUSTOMER AS A SERVICE & IS TO BE SUBMITTED TO THE AUTHORITATIVE AGENCY FOR REVIEW AND MODIFICATION IF NEEDED. ROADS SAFE TRAFFIC SYSTEMS ASSUMES NO LIABILITY FOR ACCURACY OR VALIDITY.

Not to Scale

Starting 2/3/2021 from 7:00 am - 5:00pm

www.invarion.com

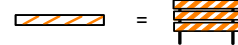
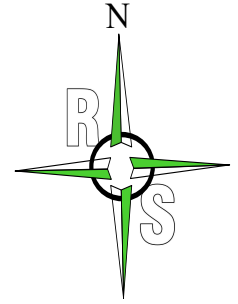
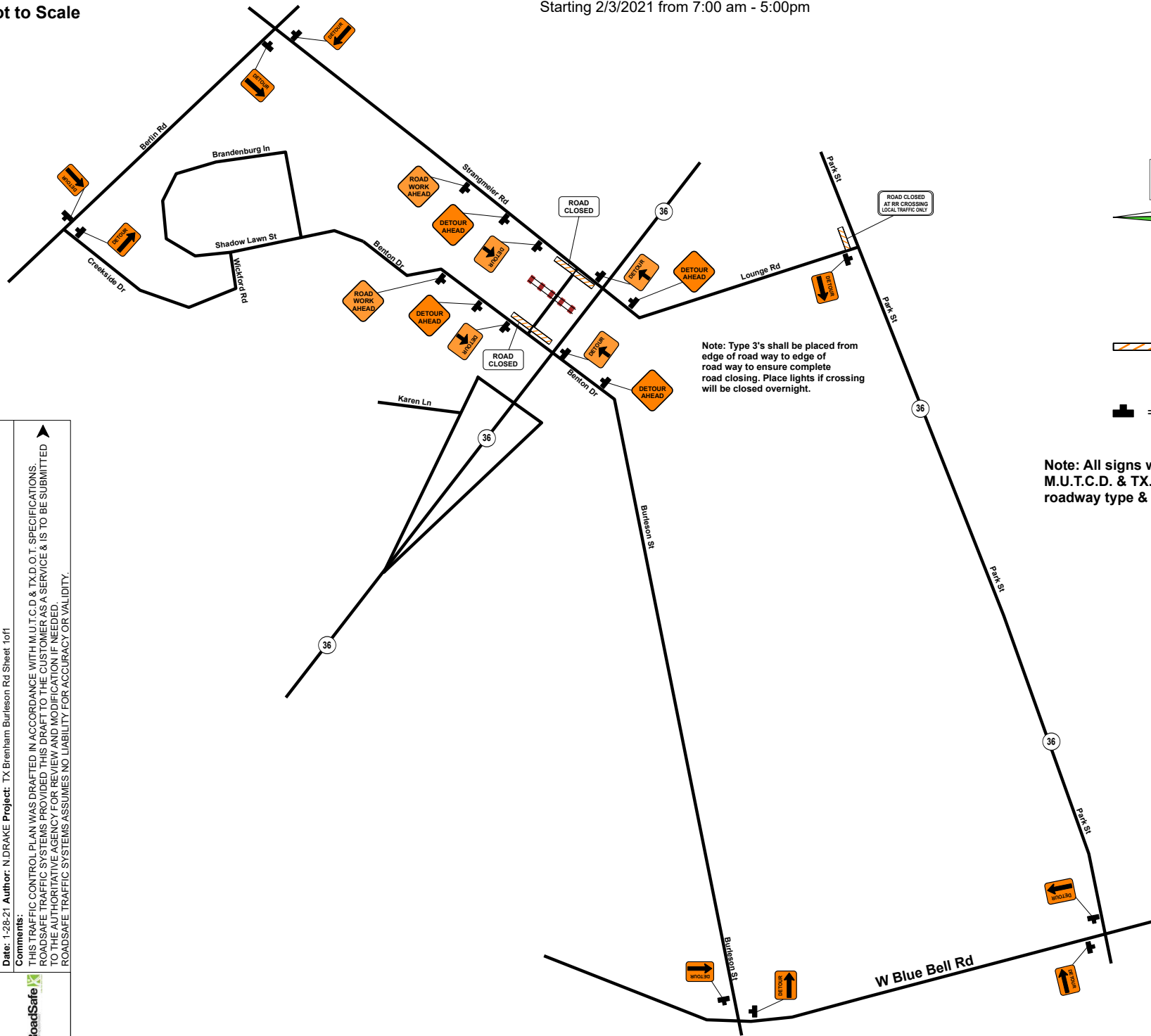

■ = Portable Sign Stand

Note: Type 3's shall be placed from edge of road way to edge of road way to ensure complete road closing. Place lights if crossing will be closed overnight.

Note: All signs will be set according to the M.U.T.C.D. & TX.D.O.T standards based on the roadway type & speed limits.

Date: 1-28-21 Author: N.DRAKE Project: TX Brenham Burleson Rd Sheet 1of1

Comments:

THIS TRAFFIC CONTROL PLAN WAS DRAFTED IN ACCORDANCE WITH M.U.T.C.D. & TX.D.O.T. SPECIFICATIONS. ROADS SAFE TRAFFIC SYSTEMS PROVIDED THIS DRAFT TO THE CUSTOMER AS A SERVICE & IS TO BE SUBMITTED TO THE AUTHORITY AGENCY FOR REVIEW AND MODIFICATION IF NEEDED. ROADS SAFE TRAFFIC SYSTEMS ASSUMES NO LIABILITY FOR ACCURACY OR VALIDITY.

